

Dec - 27 - 1949 W.E. Anderson Sr.

W.E. Anderson Jr.

* Rewitness Cor to Sec 22-23-26-27

T. 1. S. R. 10. W. W. M.

Old B.T. 80" spruce stump N. 72° E 50 lbs still in
and 16" Hemlock snag. N. 31° W. 78 lbs still in
but Mark's Badly decayed Cor road marks

Made 4 New B.T.

22 a. 28" Hemlock N 23° W - 59 ft

23 a. 32" Hemlock N 23-30 E - 40.6 ft

26 a. 34" Leaning Maple S. 41-0 E - 19.6 ft

27 a. 14" Hemlock S. 10-0 W - 37.3 ft

And also

Old B.T. 34" Hemlock S. 38° E - 132 lbs

Now 72" Rotten stump Chopp-out Mark's
Found old spruce stake and 1/4 pipe.

* Rewitness M.C. between Sec 7-8. T. 1. S. R. 10. W.

Found old spruce stake and old Rusty
pipe set 5" Iron pipe. Remarked old 28" spruce
Now 38" could not find old marks.

38" = spruce. N. 42° E = 42.4.

8" = spruce. S. 47-30 W = 35.4.

W.E. Anderson Sr. = 1949.

W.E. Anderson Jr.

W.E. Anderson

F.L. Smith

Rewitnessed in 1953

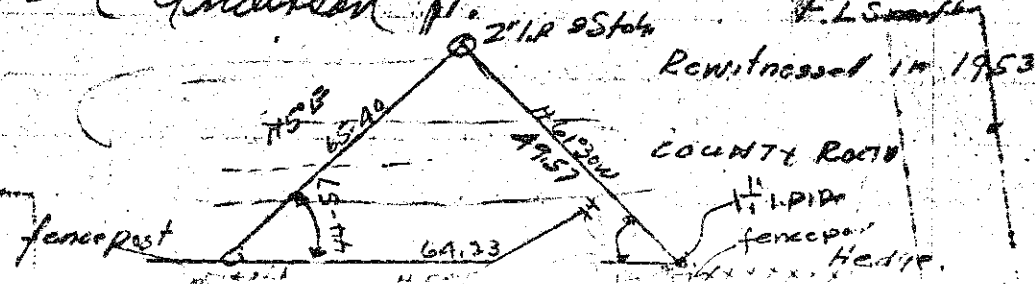

* Rewitness 1/4 between Sec 24-27. T. 1. S. R. 10. W. M.

2 1/2" I.P. at End of fence and East Side of
Highway 101.

14" spruce N 1° - 30 E = 42.1

16" spruce N 39° - 0 E = 20.9

in presents of W.E. Anderson Sr.
Nov 3, 1949. W.E. Anderson Jr.

Old 18" Fir stump 8" Fir Marked B.T. 1/4 C.S.

BRASS CAP & CEMENT. 1971

MARK B.T. 1/4 C.S.

18" Hemlock

N 68° - W - 103°

N 68° - W - 105°

1948.

3 1/4" I.P. 1/4 Cor Sec 28 & 29.

A.H. Gulstrom

Russell Forest. T. 3. S. R. 9. W. W. M.

* SE cor of Set stake from which a 26" Cedar bears N 73° - 50 W 147 ft

H. H. E. 1/4 SW 1928 W.E. Anderson A.H. Gulstrom

Sec 28 T. 3. S. R. 9. W. W. M.

H. H. E. 1/4 SW

1/4 Cor Sec 28-29

T. 1. S. R. 9. W. M.

Found old B.T. set 5" I.P. from which

a. 20" Alder - bears - S - 74° 45 E - 19.6 ft

a. 18" Alder - bears - S - 34° - 30 W - 34.3 ft

1950 - January. Remarked in Feb 1958 - W.E. Anderson

W.E. Anderson Sr. Bonneville. P.D. S 15° 0 W 59.37 ft found iron pipe flush with surface

W.E. Anderson Jr. Bonneville. P.D. S 9° 30 E 65.64

1/4 Cor bet Sec 28 & 29

1930

T. 1. S. R. 9. W. M.

16" treated Cor fence Post. 29.4 Center of Railroad. Cor 2" I.P.

1950 - January

W.E. Anderson Sr.

W.E. Anderson Jr.